

# PLAT OF SURVEY

LOT 43, OF CALI ACRES SUBDIVISION, located in part of the Southwest ¼ of Section 35, Town 4 North, Range 16 East, Walworth County, Wisconsin.

Surveyed for: Bielinski Bros. Builders/Warren and Cheryl Zielinski

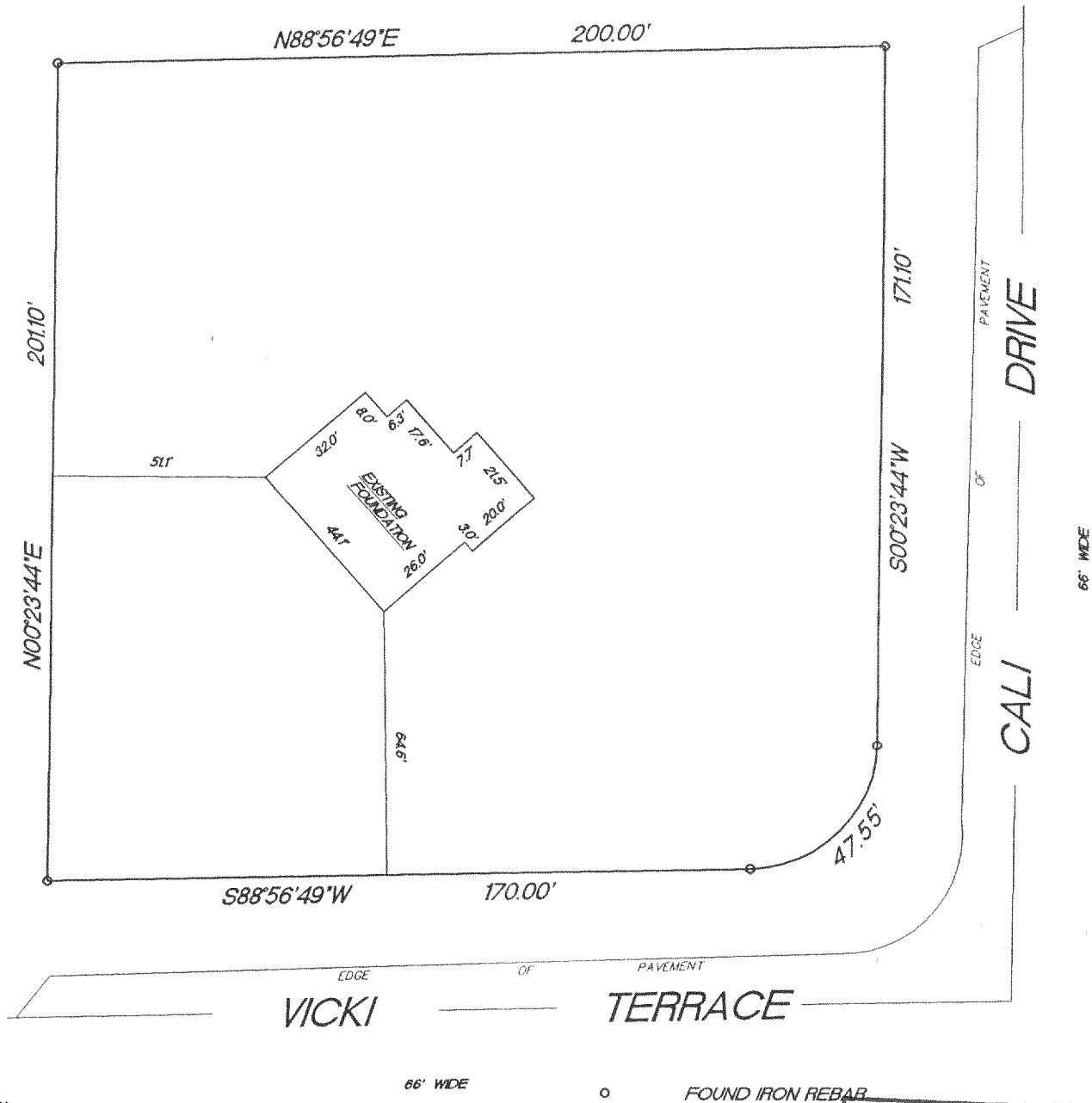

SCALE 1"=40'

RADIUS	LENGTH	CHORD	BEARING	DELTA
30.77'	47.55'	42.96'	$S44^{\circ}40'07"W$	$88^{\circ}32'45"$

"I hereby certify that I have surveyed the above described property and that the above map is a true representation thereof and shows the size and location of the property, its exterior boundaries, the location of all visible structures and dimension of all principal buildings thereon, boundary fences, apparent easements, roadways and encroachments if any."

"This survey is made for the use of the present owners of the property, and also those who purchase, mortgage or guarantee the title thereto within one year from date hereof."

**KETTLE MORAINES SURVEYING**  
W356 S9050 Godfrey Lane  
Eagle Wisconsin 53119  
P.O. Box 357  
(262) 594-3484  
Terrance E. Pisarek R.L.S.

THIS IS NOT AN ORIGINAL SURVEY UNLESS THE SEAL IS RED.

REV. 1/8/01  
11/01/00

DATE

TEP/SW

FIELD WORK BY

TEP

DRAWN BY

00273

JOB NUMBER

HC-43

416-1653